

Licensing Sub-Committee Report

| | |
|--------------------|---|
| Item No: | |
| Date: | 15 December 2016 |
| Licensing Ref No: | 16/08273/LIPN - New Premises Licence |
| Title of Report: | 130 Edgware Road London W2 2DZ |
| Report of: | Director of Public Protection and Licensing |
| Wards involved: | Bryanston And Dorset Square |
| Policy context: | City of Westminster Statement of Licensing Policy |
| Financial summary: | None |
| Report Author: | Ola Ajose-Adeogun Senior Licensing Officer |
| Contact details | Telephone: 020 7641 1095 Email: oajoseadeogun@westminster.gov.uk |

1. Application

| | | | |
|-----------------------------------|---|--------------------------------|-----------------------------|
| 1-A Applicant and premises | | | |
| Application Type: | New Premises Licence, Licensing Act 2003 | | |
| Application received date: | 21 September 2016 | | |
| Applicant: | Shadi Al Said Ahmad | | |
| Premises: | 130 Edgware Road | | |
| Premises address: | London W2 2DZ | Ward: | Bryanston And Dorset Square |
| | | Cumulative Impact Area: | Edgware Road |
| Premises description: | Coffee shop and sit in area. | | |
| Premises licence history: | <p>A premises licence currently has effect in respect of the premises that authorises the following activities:</p> <p>The sale by retail of alcohol for consumption both on and off the premises Monday to Thursday - 10:00 to 23:30 Friday to Saturday - 10:00 to 00:00 Sunday - 12:00 to 22:30 Sundays before Bank Holidays - 12:00 to 00:00 New Year's Eve from the end of permitted hours until the start of permitted hours on the following day.</p> <p>Late Night Refreshment Monday to Thursday 23:00 - 23:30 Friday & Saturday 23:00 - 00:00. Sundays before Bank Holidays - 23:00 to 00:00 New Year's Eve - 23:00 to 05:00</p> <p>Performance of Dance Thursday 18:00 – 23:30 Friday to Saturday – 18:00 to 00:00 Sunday 18:00 – 22:30</p> <p>Performance of Live Music Thursday 18:00 – 23:30 Friday to Saturday 18:00 – 00:00 Sunday 18:00 – 22:30</p> <p>Opening hours of the premises Monday to Thursday 09:00 to 23:30 Friday & Saturday 09:00 to 00:00 Sunday 12:00 to 22:30</p> <p>This is an application for a new premises licence and as there has been no suggestion that the existing licence will be surrendered, it is assumed that if this application is granted, the two licences will run concurrently.</p> | | |

| | |
|-------------------------------|---|
| Applicant submissions: | The applicant has provided a copy of their menu and a number of photographs of the premises (See Appendix 2). |
|-------------------------------|---|

| 1-B Proposed licensable activities and hours | | | | | | | |
|---|------------|-------------|------------|----------------------------------|------------|------------|------------|
| Late Night Refreshment: | | | | Indoors, outdoors or both | | | Indoors |
| Day: | Mon | Tues | Wed | Thu | Fri | Sat | Sun |
| Start: | 23:00 | 23:00 | 23:00 | 23:00 | 23:00 | 23:00 | 23:00 |
| End: | 03:00 | 03:00 | 03:00 | 03:00 | 03:00 | 03:00 | 03:00 |
| Seasonal variations/ Non-standard timings: | | None | | | | | |

| Hours premises are open to the public | | | | | | | |
|---|------------|-------------|------------|------------|------------|------------|------------|
| Day: | Mon | Tues | Wed | Thu | Fri | Sat | Sun |
| Start: | 09:00 | 09:00 | 09:00 | 09:00 | 09:00 | 09:00 | 12:00 |
| End: | 23:00 | 23:00 | 23:00 | 23:00 | 23:00 | 23:00 | 23:00 |
| Seasonal variations/ Non-standard timings: | | None | | | | | |
| Adult Entertainment: | | None | | | | | |

2. Representations

| 2-A Responsible Authorities | |
|------------------------------------|--|
| Responsible Authority: | Westminster City Council's Environmental Health Consultation Team |
| Representative: | Nicola Curtis |
| Received: | 06 October 2016 |

I wish to make the following representations in relation to the above application:

1. The provision of Late Night Refreshment 'indoors' and the hours requested for this activity will have the likely effect of causing an increase in Public Nuisance in the area.

The applicant has provided additional information with the operating schedule which is being considered but does not address the concerns of Environmental Health.

The granting of the new Premises Licence as presented would have the likely effect of causing an increase in Public Nuisance in the Edgware Road Cumulative Impact area.

UDPATE: On 20 October 2016, the Environmental Health Consultation Team proposed the conditions set out in Appendix 4. The application has not been amended to date to include these conditions.

| | |
|-------------------------------|----------------------|
| Responsible Authority: | Metropolitan Police |
| Representative: | Bryan Lewis PC4161CW |
| Received: | 12 October 2016 |

With reference to the above application I am writing to inform you that the Police, as a Responsible Authority, object to your application for a new Premises Licence as it is our belief that if granted the application may undermine the Licensing Objectives contained in the 2003 Licensing Act.

Our objections relate to the follow:

- The hours applied for late night refreshment are beyond core hours as set out in the WCC Statement of Licensing policy
- The hours sought for LNR are later than the hours the premises are open to the public

UPDATE: On 28 October 2016, the Metropolitan Police provided a number of conditions (see Appendix 4) and advised the applicant:

I will still have to maintain my objection as previously explained. However your agreement to my conditions will provide reassurances. Any reduction in the hours sought for late night refreshment will reduce our concerns.

The application has not been amended to date to include these conditions and there has been no reduction in the hours sought for the provision of late night refreshment.

3. Policy & Guidance

The following policies within the City Of Westminster Statement of Licensing Policy apply:

| | |
|----------------------------|--|
| Policy CIAI applies | <p>(i) It is the Licensing Authority's policy to refuse applications in the Cumulative Impact Areas for: pubs and bars, fast food premises, and premises offering facilities for music and dancing; other than applications to vary hours within the Core Hours under Policy HRS1.</p> <p>(ii) Applications for other licensable activities in the Cumulative Impact Areas will be subject to other policies, and must demonstrate that they will not add to cumulative impact in the Cumulative Impact Areas.</p> |
|----------------------------|--|

| | |
|-----------------------------|--|
| Policy HRS1 applies: | <p>(i) Applications for hours within the core hours set out below in this policy will generally be granted, subject to not being contrary to other policies in the Statement of Licensing Policy.</p> <p>(ii) Applications for hours outside the core hours set out below in this policy will be considered on their merits, subject to other relevant policies.</p> |
| Policy FFP2 applies: | It is the Licensing Authority's policy to refuse applications in the Cumulative Impact Areas, other than applications to vary hours within the Core Hours under Policy HRS1. |

4. Appendices

| | |
|-------------------|--|
| Appendix 1 | Premises plans |
| Appendix 2 | Applicant supporting documents |
| Appendix 3 | Premises history |
| Appendix 4 | Proposed conditions |
| Appendix 5 | Residential map and list of premises in the vicinity |

| | |
|-----------------------|---|
| Report author: | Ola Ajose-Adeogun Senior Licensing Officer |
| Contact: | Telephone: 020 7641 1095 Email: oajoseadeogun@westminster.gov.uk |

If you have any queries about this report or wish to inspect one of the background papers please contact the report author.

Background Documents – Local Government (Access to Information) Act 1972

| | | |
|-----------|---|-------------------|
| 1 | Licensing Act 2003 | N/A |
| 2 | City of Westminster Statement of Licensing Policy | 07 January 2016 |
| 3 | Amended Guidance issued under section 182 of the Licensing Act 2003 | March 2015 |
| 4 | Application Form | 21 September 2016 |
| 5 | Plans and photographs of the premises | 21 September 2016 |
| 6 | Environmental Health Consultation Team Representation | 06 October 2016 |
| 7 | Metropolitan Police Representation | 12 October 2016 |
| 8 | Environmental Health Consultation Team Conditions | 20 October 2016 |
| 9 | Conditions Proposed by Metropolitan Police | 28 October 2016 |
| 10 | Existing premises licence | 14 July 2014 |

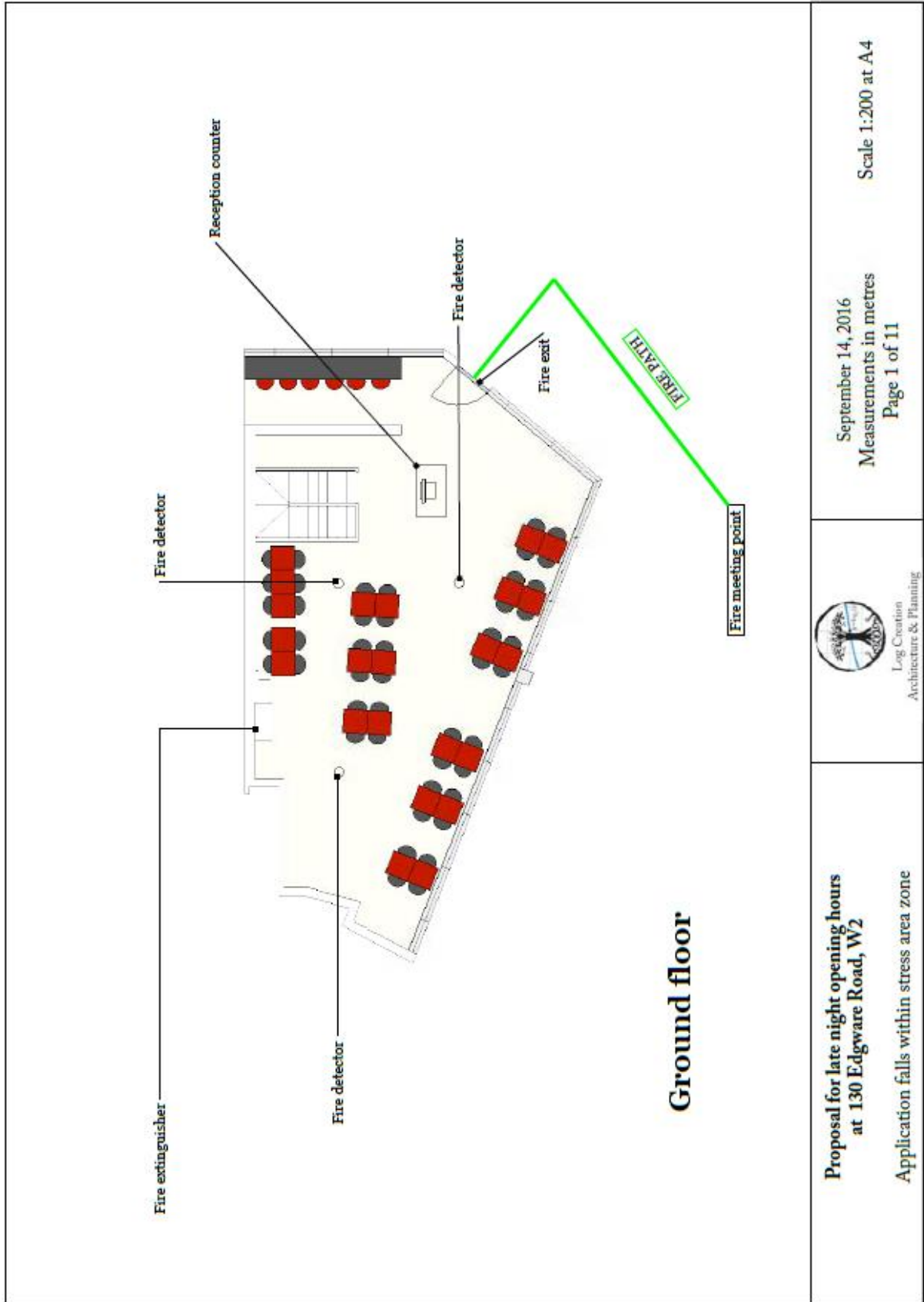

**Proposal for late night opening hours
at 130 Edgware Road, W2**
Application falls within stress area zone



September 14, 2016
Measurements in metres
Page 1 of 11

Scale 1:200 at A4

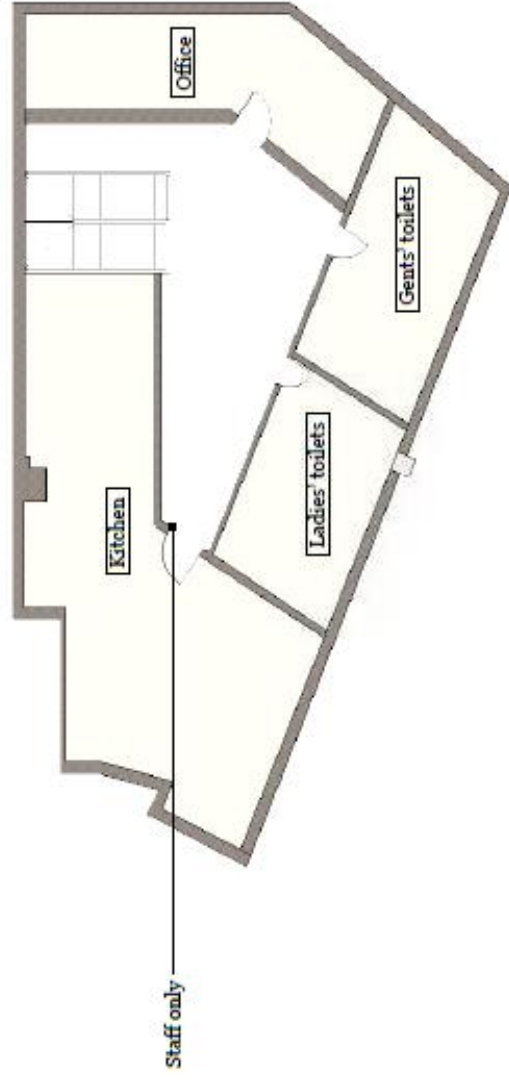

Basement floor

Toilets and kitchen

**Proposal for late night opening hours
at 130 Edgware Road, W2**
Application falls within stress area zone



September 14, 2016
Measurements in metres
Page 2 of 11

Scale 1:200 at A4

Menu provided by the applicant

| Cold Starters | |
|---|--------|
| 1. Hummus ✓ <i>A cream paste made from chick peas, sesame oil, garlic and lemon juice</i> | £5.25 |
| 2. Jajic ✓ <i>Cucumber, yoghurt, dry mint and olive oil</i> | £5.00 |
| 3. Tapula ✓ <i>Parsley salad, onion, tomato, lemon juice, crushed wheat and olive oil</i> | £5.00 |
| 4. Baba Ganoush ✓ <i>Aubergine in a creamy paste, yoghurt, tabini, garlic and a touch of olive oil</i> | £5.50 |
| 5. Fattosh ✓ <i>Mixed salad with herbs, toasted bread, a touch of pomegranate sauce and vinegar</i> | £5.50 |
| 6. Mixed Starter ✓ <i>A mixture of numbers 1, 2, 3, 4 and 5</i> | £15.00 |
| 7. Pickles ✓ <i>Yellow Kurdish pickles, mixed</i> | £4.50 |
| 8. Slemani salad <i>Cucumber, tomato and lettuce, topped with dry mint, olive oil and dressing</i> | £5.00 |
| 9. Tomato and Cheese Salad ✓ <i>Tomatoes, cucumber and lettuce, topped with dry mint, olive oil and feta cheese vinegar,</i> | £5.75 |
| 10. Aubergine Salad ✓ <i>Mashed aubergine, tomato, onion, green and red pepper, olive oil</i> | £5.50 |
| 11. Olives ✓ | £4.50 |
| 12. Dolma ✓ <i>Vine leaves stuffed with rice, herbs and spices</i> | £5.00 |
| 13. Avocado Salad ✓ <i>Avocado, tomato, cucumber, lemon, and a touch of dry mint</i> | £5.75 |
| 14. Mixed Salad ✓ <i>Lettuce, tomatoes, parsley, radish, cucumber, green and red pepper with dressing</i> | £5.00 |
| 15. Arabic Salad ✓ | |

Hot Starters

- | | |
|---|-------|
| 16. Lentil Soup ✓ <i>Lentils, rice and onion cooked in olive oil</i> | £4.50 |
| 17. Chicken Soup <i>Chicken, onion, mushroom, seasoning, and a dash of olive oil and cream</i> | £4.50 |
| 18. Vegetable Soup ✓ <i>Finely chopped vegetables topped with seasoning</i> | £4.50 |
| 19. Borak ✓ <i>Lamb, cheese or vegetable spring rolls</i> | £7.00 |
| 20. Chicken wings <i>Grilled chicken wings marinated in garlic sauce</i> | £6.00 |
| 21. Garlic Tandoori bread ✓ <i>Freshly baked tandoori bread topped with garlic butter and herbs</i> | £3.75 |
| 22. Chips ✓ <i>French Fries</i> | £3.00 |
| 23. Arayes <i>Grilled pitta bread stuffed with lamb mince</i> | £7.00 |
| 24. Falafel ✓ <i>Patties made from ground chickpeas, vegetables and spices</i> | £5.00 |
| 25. Halloumi ✓ <i>Grilled pieces of halloumi cheese with salad</i> | £6.75 |
| 26. Hummus Kawarma <i>Hummus topped with cuts of lamb</i> | £7.00 |
| 27. Kubba (Halibeyeh) <i>Fried croquette stuffed with minced lamb, onions and parsley</i> | £7.00 |
| 28. Kubba (bulgar) <i>Stuffed paste of bulgar wheat with lamb mince, onion, parsley and herbs</i> | £7.00 |
| 29. Kubba Mosul <i>Flat croquette of bulgar with lamb mince, onion, parsley and herb</i> | £7.00 |
| 30. Kubba Potatoes <i>Potato croquette with lamb mince, onion and herb center</i> | £7.00 |

Seafood

31. **Sea Bass 1**
Chargrilled whole fish served with salad and tandoori bread
32. **Sea Bass 2** £16.50
Chargrilled whole fish served with rice, salad and tandoori bread
33. **Zubaidi** £18.00
Fried pomfret, seasoned and marinated in sauce, served with rice and salad

Grilled

34. **Kebab** £10.00
Chargrilled minced lamb served with salad and tandoori bread
35. **Kebab with rice** £12.50
Chargrilled minced lamb served with basmati rice, salad and tandoori bread
36. **Spicy Kebab** £13.00
Chargrilled spicy minced lamb served with salad and tandoori bread
37. **Baby chicken (boneless)** £13.50
Grilled boneless baby chicken served with salad and rice
38. **Lamb Tika** £13.00
Chargrilled fresh diced lamb served with salad and tandoori bread
39. **Lamb Tika with rice** £14.50
Chargrilled fresh diced lamb served with rice, salad and tandoori bread
40. **Chicken Tika** £12.00
Grilled, diced chicken breast served with salad
41. **Chicken Tika with rice** £14.00
Chargrilled fresh diced chicken breast served with rice, salad and tandoori bread

42. **Chicken Wings**
Chargrilled chicken wings served with salad, rice and tandoori bread £12.50
43. **Sleman mix**
Selection of mixed chargrilled lamb tika, chicken tika, kebab, two lamb chops, two chicken wings, salad and tandoori bread £21.50
44. **Chicken Kebab**
Minced chicken marinated in spices, served with salad and tandoori bread £12.00
45. **Mix grill (2 shish)**
Two skewers consisting of a choice of numbers 34, 38, 40, 42 or 44 £12.50
46. **Mix grill (2 shish) with rice**
Two skewers consisting of a choice of numbers 34, 38, 40, 42 or 44, served with rice £14.50
47. **Mix grill (3 shish)**
Three skewers consisting of a choice of numbers 34, 38, 40, 42 or 44 £15.50
48. **Mix grill (3 shish) with rice**
Three skewers consisting of a choice of numbers 34, 38, 40, 42 or 44, served with rice £17.50
49. **Chicken Kebab with rice**
Minced chicken marinated in spices, with rice, salad and tandoori bread £14.50
50. **Lamb Chops**
Chargrilled and served with salad £15.00
51. **Sandwich Rolls** ✓
A selection of kebab, lamb, chicken or falafel, rolled in tandoori bread with salad £5.50
52. **Grilled Vegetables** ✓
Chargrilled skewers of cubed aubergines, mushrooms, courgettes, green and red peppers, and mixed vegetables served with a salad £14.00

Main Courses

53. **Rice and White Bean Sauce** ✓
Basmati rice served with pieces of lamb in a traditional white bean and tomato sauce (vegetarian available) £10.00
54. **Rice and Okra Sauce** ✓
Basmati rice served with pieces of lamb in a traditional Okra and tomato sauce (vegetarian available) £10.00
55. **Rice and Aubergine Sauce** ✓
Basmati rice served with pieces of lamb and baked aubergine cooked with a vegetable sauce in the traditional Kurdish style (vegetarian available) £11.00
56. **Rice and Potato Sauce** ✓
Basmati rice served with a tomato and potato sauce (vegetarian available) £10.00
57. **Lamb Tshrib**
Traditional Iraqi dish. Bread soaked in lamb stew, topped with pieces of cooked lamb. £13.50
58. **Okra Tshrib**
Traditional Iraqi dish. Bread soaked in okra stew, topped with pieces of cooked lamb. £15.50
59. **Lamb Kozy**
Large piece of lamb neck, served with rice and an optional sauce of either white beans, okra, aubergine or potatoes £15.00
60. **Chicken Kozy**
Half a chicken, cooked and served with rice, with an optional sauce of either white beans, okra, aubergine, or potatoes £15.00
61. **Biryani**
Seasoned rice with a choice of lamb or chicken, cooked with green peas, raisins and served with a side of sauce (white beans, okra, aubergine or potatoes) £15.00
62. **Ghorma Sabzi**
Lamb stew prepared with a fresh and finely chopped variety of herbs, parsley, coriander, chives and fenugreek with red kidney beans and dried lime, served with rice £10.50

63. **Dolma**
Rice, lamb mince, onion, parsley, herbs and tomato sauce rolled in cooked onion, spinach, aubergine, courgette, tomato and pepper (only on Fridays and Saturdays) £15.00
64. **Chicken Curry**
Mildly spiced chicken cubes cooked in creamy curry sauce, served with rice £12.00
65. **Lamb Curry**
Mildly spiced cubes of lamb cooked in creamy curry sauce, served with rice £12.00
66. **Dill Pakla Rice** ✓
Basmati rice cooked with dill and green beans with an optional sauce of either white beans, okra, aubergine or potatoes (vegetarian available) £12.00
67. **Chicken Kabsa**
Tender baby chicken served with rice and a choice of sauce £15.00
68. **Lamb Kabsa**
Shoulder of lamb served with rice and a choice of sauce £15.00
69. **Falafel Main Course** ✓
Large portions of falafel, served with salad, hummus and tandoori bread £9.50

Shawarma

70. **Lamb Shawarma**
Cuts of thinly sliced, marinated lamb breast, flame-roasted and served with a side of rice, salad or french fries. £12.50
71. **Chicken Shawarma**
Cuts of thinly sliced, marinated chicken, flame-roasted and served with a side of rice, salad or french fries £12.50
72. **Mixed Shawarma**
Lamb and chicken £12.50
73. **Shawarma Wrap**
Lamb or Chicken £4.00

Kids menu

74. **Chicken nuggets**
Chicken nuggets served with french fries and salad £7.50
75. **Fish Fingers**
Fish fingers served with french fries and salad £7.50

Side orders

76. **Shish Kebab**
One shish of chargrilled minced lamb £6.00
77. **Shish Lamb Tika**
One shish of chargrilled fresh diced lamb £7.00
78. **Shish Chicken Tika**
One shish of grilled, diced chicken breast £6.50
79. **Shish Chicken Kebab**
One shish of minced chicken marinated in spices £6.50
80. **Rice** ✓
A serving of basmati rice £4.50
81. **Sauce** ✓
A choice of white bean, okra, aubergine or potato sauce £4.50
82. **Tandoori bread** ✓
Freshly stonebaked, handmade traditional Kurdish bread £1.00

Cold Drinks

83. **Soft Drinks**
Coca Cola, Pepsi, Diet Coke, 7up, Fanta, Red Bull £2.00
84. **Mineral Water**
Still or sparkling £2.00
85. **Large Mineral Water**
Still or sparkling £4.00
86. **Pint of Mastaw**
*A traditional drink consumed across the Mediterranean.
Yoghurt, lemon and a touch of salt mixed with icewater.* £2.00
87. **Jug of Mastaw**
A large jug of Mastaw. £8.00
88. **Freshly pressed juices**
Apple, Orange, Carrot, Mango, Melon, Lemon and Mint £3.50

Hot Drinks

| | |
|---|-------|
| 89. Turkish Coffee | £2.50 |
| 90. Latte | £2.75 |
| 91. Cappuccino | £2.75 |
| 92. Espresso | £2.00 |
| 93. Double Espresso | £2.25 |
| 94. Macchiato | £2.25 |
| 95. Hot chocolate | £2.50 |
| 96. Cup of Tea | |
| <i>Black, green, mint and English tea available</i> | £2.00 |
| 97. Pot of Tea (Small) | |
| <i>Ceylon, mint, cardomom and green tea available</i> | £3.00 |
| 98. Pot of Tea (Medium) | |
| <i>Ceylon, mint, cardomom and green tea available</i> | £6.00 |
| 99. Pot of Tea (Large) | |
| <i>Ceylon, mint, cardomom and green tea available</i> | £9.00 |

Desserts

| | |
|--|-------|
| 100. Fresh Paklava (portion) | |
| <i>Rich sweet pastry with layers of filo pastry filled with chopped pistachios, walnut and syrup</i> | £3.50 |
| 101. Ice Cream | |
| <i>Two scoops on a biscuit base, topped with pistachios</i> | £4.50 |
| 102. Mehalabi | |
| <i>Middle Eastern milk based pudding: Double cream, milk, cornflour and sugar served with a topping of cinnamon and crushed pistachios</i> | £4.50 |
| 103. Cake | |
| <i>Please ask the waiter for the cake we have available</i> | £3.00 |



Photographs of the premises provided by the applicant



| | | | |
|--|---|--|----------------------------|
|  <p>NO SMOKING</p> | <p>No smoking is permitted at any point in the premises</p> |  <p>Fire extinguishers located at important points</p> | |
|  <p>Fire meeting point 130 Edgware Road</p> | | | |
| <p>Proposal for late night opening hours at 130 Edgware Road, W2 Application falls within stress area zone</p> |  <p>Log Creation Architecture & Planning</p> | <p>September 14, 2016 Measurements in metres Page 4 of 11</p> | <p>14th September 2016</p> |

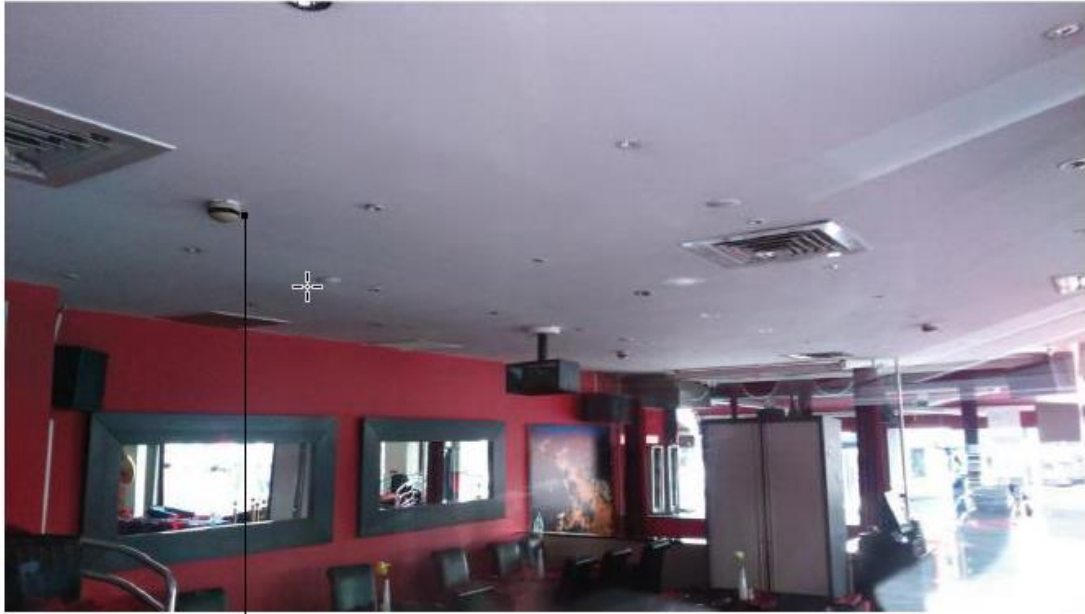

Fire detector



Fire detector



Fire detector



Fire detector

Fire detector

Fire surface call point



Fire detector

Fire detector

Fire surface call point



Fire detector

Fire detector

Premises Licence History

A premises licence currently has effect in respect of the premises that authorises the performance of live music, performances of dance, the provision of late night refreshment and the sale by retail of alcohol for consumption both on and off the premises. This history of the licence is set out below:

| Application | Details of Application / Notice | Date Determined | Decision |
|--------------------|---|------------------------|-----------------------------------|
| 06/05325/LIPN | New premises licence | 27.07.2006 | Granted by a Sub-Committee |
| 06/11685/LIPV | Variation to change licensable activities | 11.01.2007 | Granted by a Sub-Committee |
| 08/09736/LIPT | Transfer of licence | 12.11.2008 | Granted under delegated authority |
| 08/09741/LIPDPS | Variation of DPS | 12.11.2008 | Granted under delegated authority |
| 08/10954/LIPV | Variation to change licensable activities and amend plans | 16.01.2009 | Granted under delegated authority |
| 10/07046/LIPDPS | Variation of DPS | 03.11.2010 | Granted under delegated authority |
| 14/04064/LIPDPS | Variation of DPS | 14.07.2014 | Granted under delegated authority |

CONDITIONS CONSISTENT WITH THE OPERATING SCHEDULE AND CONDITIONS PROPOSED BY A PARTY TO THE HEARING

When determining an application for a new premises licence under the provisions of the Licensing Act 2003, the licensing authority must, unless it decides to reject the application, grant the licence subject to the conditions which are indicated as mandatory in this schedule.

At a hearing the licensing authority may, in addition, and having regard to any representations received, grant the licence subject to such conditions which are consistent with the operating schedule submitted by the applicant as part of their application, or alter or omit these conditions, or add any new condition to such extent as the licensing authority considers necessary for the promotion of the licensing objectives.

This schedule lists those conditions which are consistent with the operating schedule, or proposed as necessary for the promotion of the licensing objectives by a responsible authority or an interested party as indicated. These conditions have not been submitted by the licensing service but reflect the positions of the applicant, responsible authority or interested party and have not necessarily been agreed

Mandatory Conditions

None

Conditions consistent with the operating schedule

No steps to promote the licensing objectives were put forward by the applicant that could be converted in to enforceable conditions.

Conditions proposed by the Environmental Health

1. The premises shall install and maintain a comprehensive CCTV system as per the minimum requirements of the Westminster Police Licensing Team. All entry and exit points will be covered enabling frontal identification of every person entering in any light condition. The CCTV system shall continually record whilst the premises is open for licensable activities and during all times when customers remain on the premises. All recordings shall be stored for a minimum period of 31 days with date and time stamping. Viewing of recordings shall be made available immediately upon the request of Police or authorised officer throughout the entire 31 day period.
2. A staff member from the premises who is conversant with the operation of the CCTV system shall be on the premises at all times when the premises is open for licensable activities and during all times when customers remain on the premises. This staff member must be able to provide a Police or authorised council officer copies of recent CCTV images or data with the absolute minimum of delay when requested.
3. There shall be no sales of hot food or hot drink for consumption off the premises after 23.00.
4. The number of persons permitted in the premises after 11pm at any one time (including staff) shall not exceed 30 persons.
5. No noise generated on the premises, or by its associated plant or equipment, shall emanate from the premises nor vibration be transmitted through the structure of the premises which gives rise to a nuisance.

6. No fumes, steam or odours shall be emitted from the licensed premises so as to cause a nuisance to any persons living or carrying on business in the area where the premises are situated.
7. All outside tables and chairs shall be rendered unusable by **23.00** each day.
8. Notices shall be prominently displayed at all exits requesting patrons to respect the needs of local residents and businesses and leave the area quietly.
9. Notices shall be prominently displayed at any area used for smoking requesting patrons to respect the needs of local residents and use the area quietly.
10. No waste or recyclable materials, including bottles, shall be moved, removed from or placed in outside areas between **23.00** hours and **08.00** hours on the following day.
11. No deliveries to the premises shall take place between **23.00** and **08.00** on the following day.
12. After 23:00 hours the licence holder shall ensure sufficient measures are in place to remove and prevent litter or waste arising or accumulating from customers in the area immediately outside the premises, and that this area shall be swept and or washed, and litter and sweepings collected and stored in accordance with the approved refuse storage arrangements by close of business.
13. An incident log shall be kept at the premises, and made available on request to an authorised officer of the City Council or the Police. It must be completed within 24 hours of the incident and will record the following:
 - (a) all crimes reported to the venue
 - (b) all ejections of patrons
 - (c) any complaints received concerning crime and disorder
 - (d) any incidents of disorder
 - (e) all seizures of drugs or offensive weapons
 - (f) any faults in the CCTV system
 - (g) any visit by a relevant authority or emergency service.

Conditions proposed by the Police

14. The premises shall install and maintain a comprehensive CCTV system as per the minimum requirements of the Westminster Police Licensing Team. All entry and exit points will be covered enabling frontal identification of every person entering in any light condition. The CCTV system shall continually record whilst the premises is open for licensable activities and during all times when customers remain on the premises. All recordings shall be stored for a minimum period of 31 days with date and time stamping. Viewing of recordings shall be made available immediately upon the request of Police or authorised officer throughout the preceding 31 day period.
15. A staff member from the premises who is conversant with the operation of the CCTV system shall be on the premises at all times when the premises are open. This staff member must be able to provide a Police or authorised council officer copies of recent CCTV images or data with the absolute minimum of delay when requested

16. An incident log shall be kept at the premises, and made available on request to an authorised officer of the City Council or the Police, which will record the following:
 - (a) all crimes reported to the venue
 - (b) all ejections of patrons
 - (c) any complaints received concerning crime and disorder
 - (d) any incidents of disorder
 - (e) any faults in the CCTV system
 - (f) any visit by a relevant authority or emergency service
17. Outside tables and chairs shall be removed or rendered unusable by 23:00 hours
18. The provision of takeaway food shall be no later than midnight

Residential Map and List of Premises in the Vicinity

Appendix 5

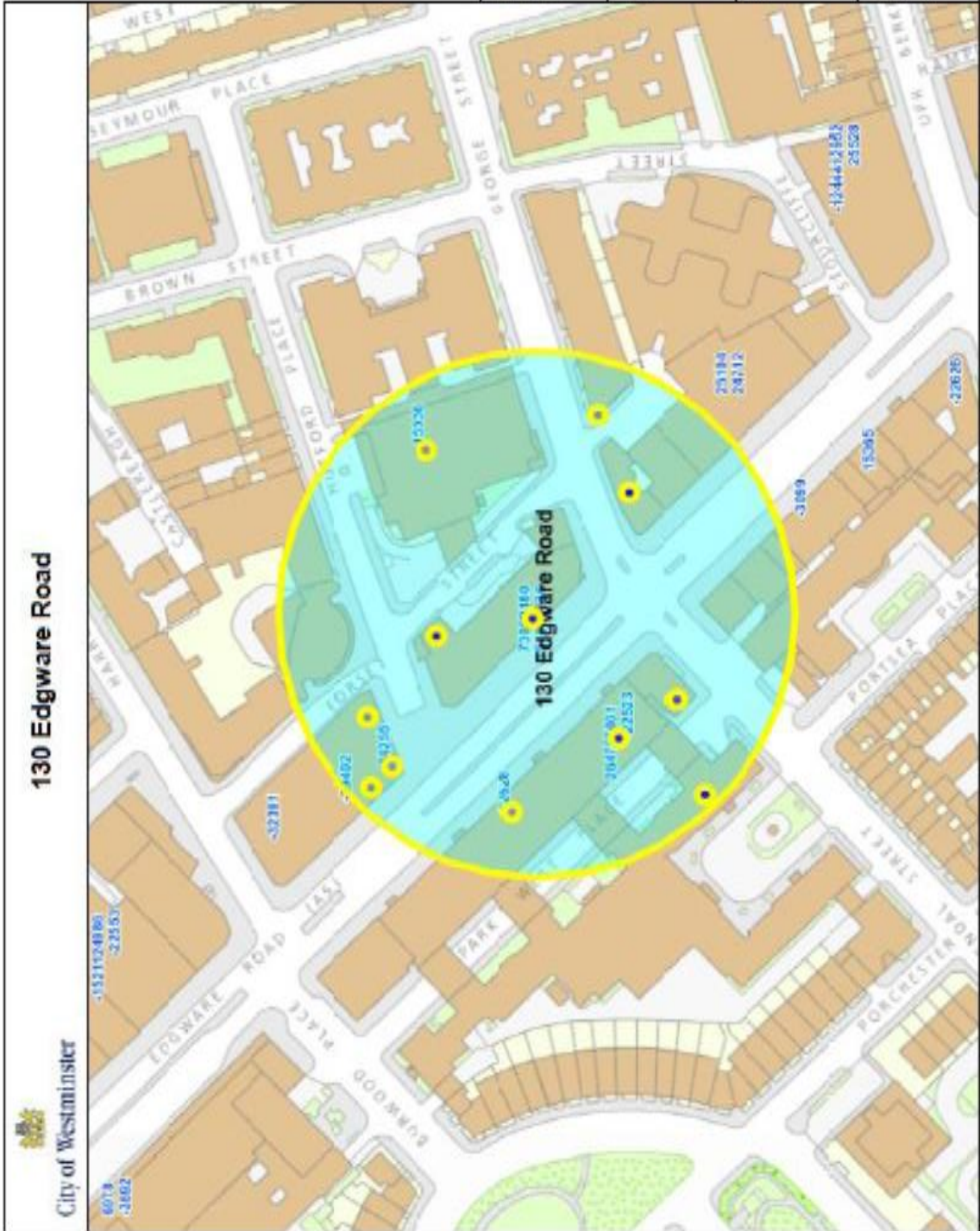

| | |
|------------------------------------|------|
| Residential / Proposed Residential | 558 |
| Under Construction | None |
| Other Uses | None |
| Proportion Residential of all Uses | None |

This product includes mapping data licensed from Ordnance Survey with the permission of the Controller of Her Majesty's Stationery Office. © Crown copyright and/or database right 2013. All rights reserved. Licence number LA 100019597

10 Meters

Data Source: Uniform Database
Date: 25/11/2016

Premises within 75 metres of: 130 Edgware Road

| p / n | Name of Premises | Premises Address | Licensed Hours |
|--------------|---|--|--|
| -22523 | Subway | Ground Floor 97 Edgware Road London W2 2JF | Monday to Sunday 07:00 - 01:30 |
| -15103 | Slemani | Basement And Ground Floor 130 Edgware Road London W2 2DZ | Monday to Thursday 10:00 - 23:30 Friday to Saturday 10:00 - 00:00 Sundays before Bank Holidays 12:00 - 00:00 Sunday 12:00 - 22:30 |
| 32628 | Al Arez Cafe | 103 Edgware Road London W2 2HX | Sunday to Wednesday 23:00 - 00:00 Thursday to Saturday 23:00 - 01:00 |
| -15336 | The Marriott Hotel | 134 George Street London W1H 5DN | Monday to Saturday 07:30 - 00:00 Monday to Saturday 07:30 - 01:00 Monday to Saturday 07:30 - 04:00 Sunday 08:00 - 04:00 Sunday 10:00 - 00:30 Sunday 10:00 - 23:30 |
| 7601 | Cafe Helen | 105A Edgware Road London W2 2HX | Monday to Sunday 23:00 - 05:00 |
| 9180 | Beirut Express | 112 Edgware Road London W2 2DZ | Monday to Sunday 23:00 - 02:00 |
| 7308 | Abu Zaad Restaurant | 128 Edgware Road London W2 2DZ | Monday to Sunday 09:00 - 01:00 |
| 24255 | Old English Gentleman Pub / Al Arez Express Grill & Bar | 132 Edgware Road London W2 2DZ | Monday to Thursday 10:00 - 23:30 Friday to Saturday 10:00 - 00:00 Sunday 12:00 - 23:00 |
| 6676 | Halal Restaurant | 118 Edgware Road London W2 2DZ | Monday to Sunday 23:00 - 01:00 |
| 26475 | Al Arez | 101 Edgware Road London W2 2HX | Monday to Sunday 09:00 - 01:00 |